

SURVEY DIAGRAM

T. 26 S. R. 0 E.
S. 7

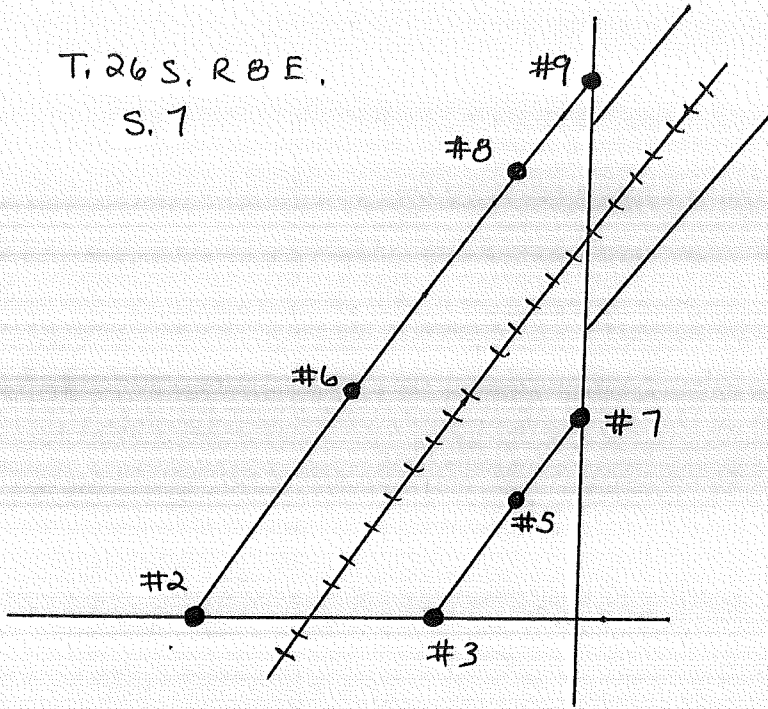

LEGEND

○ = Corner having information on form 7100-52 in this file.

FILING INSTRUCTIONS

Draft tract diagram in space at left. File 7100-52 card record in numerical sequence behind tract file guide as the data are obtained and recorded. Show by above symbol, on the tract diagram those corners having data in this file.

Index
 File No.
 T 26 S. R. 8 E.
 Merid. WM

CORNER RECORD (SEARCH)

(Ref. FSM 7151.4)

R.D. Crescent County Klamath
 N.F. DNF State OR

Tract or Survey No. 000749 Cor. No. #2

RR/R.O.W.

CORNER DIAGRAM

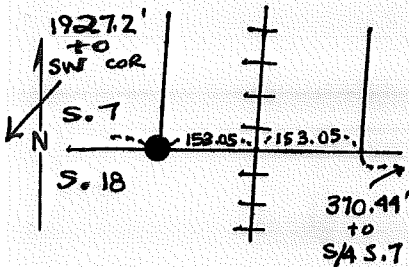

DESCRIBE CORNER MONUMENT FOUND

None Set

DESCRIBE BEARING TREES OR OTHER OFFICIAL ACCESSORIES FOUND

None Set

PHOTO IDENTIFICATION DATA

Photo No.
 Filed At.
 Object Ident.
 Ident. By
Signature

PLANE COORDINATE POSITION DATA

State Zone
 X
 Y
 Estab. By
Agency

DESCRIBE CORNER LOCATION RELATIVE TO NEAR-BY FEATURES, ALSO HOW TO REACH CORNER

Monument is on the South boundary line of Sec. 7, 1927.2' East of SW cor of Sec. 7. (West side of R.O.W.)

Signature
 Walt Miller

Title
 PLS

Division
 CS

Headquarters
 SO

Date
 8/87

7100-52-(3/68)

Index
File No.

CORNER RECORD (SEARCH)
(Ref. FSM 7151.4)

Tract or Survey No. 000749

Cor. No.

T 26 S. R. 8 E.

R.D. Crescent

County Klamath

Merid. WM

N.F. DNF

State OR

CORNER DIAGRAM

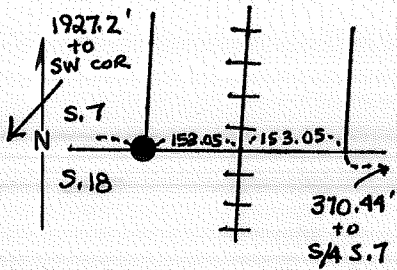

DESCRIBE CORNER MONUMENT FOUND

None Set

DESCRIBE BEARING TREES OR OTHER OFFICIAL ACCESSORIES FOUND

None Set

PHOTO IDENTIFICATION DATA

Photo No.
Filed At.
Object Ident.
Ident. By
Signature

DESCRIBE CORNER LOCATION RELATIVE TO NEAR-BY FEATURES, ALSO HOW TO REACH CORNER

Monument is on the South boundary line of Sec. 7, 1927.2' East of SW cor. of Sec. 7. (West side of R.O.W.)

PLANE COORDINATE POSITION DATA

State Zone
X
Y
Estab. By
Agency

Signature
Walt Miller

Title
PLS

Division
CS

Headquarters
SO

Date
8/87

7100-52-(3/68)

Index _____
File No. _____

CORNER RECORD (SEARCH)
(Ref. FSM 7151.4)

Tract or Survey No. 000749

Cor. No. # 3

T 26 S, R. 8 E.

R.D. Crescent

County Deschutes

Merid. WJM

N.F. DNF

State OR

CORNER DIAGRAM

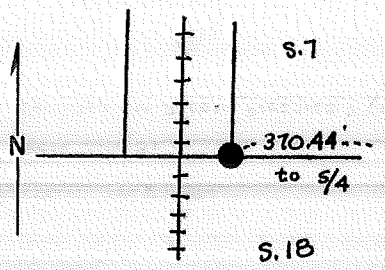

DESCRIBE CORNER MONUMENT FOUND

None Set

DESCRIBE BEARING TREES OR OTHER OFFICIAL ACCESSORIES FOUND

None Set

PHOTO IDENTIFICATION DATA

Photo No. _____
Filed At. _____
Object Ident. _____
Ident. By _____
Signature

DESCRIBE CORNER LOCATION RELATIVE TO NEAR-BY FEATURES, ALSO HOW TO REACH CORNER

Monument is East side of R.O.W., 370.44' west of S/4 Sec. 7

PLANE COORDINATE POSITION DATA

State _____ Zone _____
X _____
Y _____
Estab. By _____
Agency

Signature
Walt Miller

Title
PLS

Division
CS

Headquarters
SO

Date
8/87

CORNER RECORD (PERPETUATION)

MONUMENT: DESCRIBE NEW MONUMENT SET, OR WORK DONE TO PRESERVE EXISTING MONUMENT

Set 2 1/2" x 30" BCSP rising 4" in stone collar

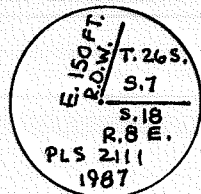

ACCESSORIES: DESCRIBE NEW BT'S WITNESS OBJECTS ETC. ESTABLISHED, OR WORK DONE TO PRESERVE EXISTING EVIDENCE

* A 9" P.P. brs S 15°W @ 29.56 Ft., to a 60-d spike in E base, MKD R.R. R/W.
 A 10" " " N 49°W " 5.13 " " " " " " SW " " " "

* SW BT is the S'ly tree of a double tree

Work Done By Walt Miller Title PLS Date _____ State Registration No. 2111
 or Agency _____

Certified Cor. Record Prepared? Yes No Filed At: Des. County Date 8/6/87

REMARKS

Index File No. T. R. M. Tract or Surv. No.

Cor. RR / R/W

Index
File No.

CORNER RECORD (SEARCH)
(Ref. FSM 7151.4)

Tract or
Survey No. 000749 Cor. No. R.R./R.O.W.

T 26 S. R. B E. R.D. Crescent County Deschutes E. R/W Line @
Merid. WM N.F. DNF State OR STA 2227+76⁹³ BC

CORNER DIAGRAM

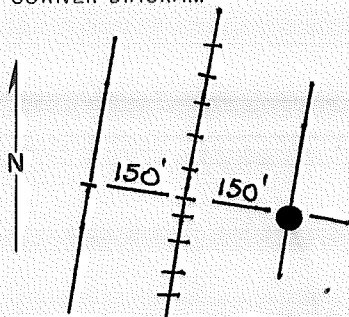

DESCRIBE CORNER MONUMENT FOUND

None Set

DESCRIBE BEARING TREES OR OTHER OFFICIAL ACCESSORIES FOUND

None Set

PHOTO IDENTIFICATION DATA

Photo No.
Filed At.
Object Ident.
Ident. By
Signature

DESCRIBE CORNER LOCATION RELATIVE TO NEAR-BY FEATURES, ALSO HOW TO REACH CORNER

PLANE COORDINATE POSITION DATA

State Zone
X
Y
Estab. By
Agency

Signature
Walt Miller

Title
PLS

Division
CS

Headquarters
SO

Date
8/87

CORNER RECORD (PERPETUATION)

MONUMENT : DESCRIBE NEW MONUMENT SET, OR WORK DONE TO PRESERVE EXISTING MONUMENT

Set 2 1/2" x 30" BCSP Rsg. 2"

S.P.C.
E. R/W LINE
BC.
STA 2227+76⁹³
PLS 2111
1987

ACCESSORIES : DESCRIBE NEW BT'S WITNESS OBJECTS ETC. ESTABLISHED, OR WORK DONE TO PRESERVE EXISTING EVIDENCE

- 1) A 14" P. pine bes N17°E @ 28.75', to a 60-d spike in E base, MKD R.R. R/W
2) A 16" " " S 72 1/2°E @ 5.81' " " " " " " N " " " "

Work Done By Walt Miller Title PLS Date 8/87 State Registration No. 2111
or Agency _____
Certified Cor. Record Prepared? Yes No Filed At: Des. County Date 8/6/87

REMARKS

Index _____
 File No. _____

CORNER RECORD (SEARCH)
 (Ref. FSM 7151.4)

Tract or Survey No. 000749 Cor. No. R.R./R.O.W.

T 26 S. R. 8 E. R.D. Crescent County Deschutes W.R/W line @ _____
 Merid. W.M. N.F. DNF State OR Sta 2227.76⁹³ BC

CORNER DIAGRAM

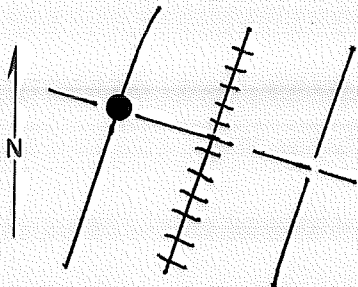

DESCRIBE CORNER MONUMENT FOUND

None Set

DESCRIBE BEARING TREES OR OTHER OFFICIAL ACCESSORIES FOUND

None Set

PHOTO IDENTIFICATION DATA

Photo No. _____
 Filed At. _____
 Object Ident. _____
 Ident. By _____

Signature

PLANE COORDINATE POSITION DATA

State _____ Zone _____
 X _____
 Y _____
 Estab. By _____

Agency

Signature
Walt Miller

Title
PL

Division
CS

Headquarters
SO

Date
8/87

CORNER RECORD (PERPETUATION)

MONUMENT: DESCRIBE NEW MONUMENT SET, OR WORK DONE TO PRESERVE EXISTING MONUMENT

Set 2 1/2" x 30" BCSP RISING 2"

SPC
W. R/W LINE
BC
STA 2227+76⁹³
PLS 2111
1987

ACCESSORIES : DESCRIBE NEW BT'S WITNESS OBJECTS ETC. ESTABLISHED, OR WORK DONE TO PRESERVE EXISTING EVIDENCE

- 1) A 6" P. pine brs N 37 3/4° E @ 58.23', to a 60-d spike in NW base, MFD R.R. R/W
- 2) " 9" " " S 01 1/2° W " 41.00', " " " " " E " " " "

Work Done By Walt Miller Title PLS Date 8/87 State Registration No. 2111
or Agency
Certified Cor. Record Prepared? Yes No Filed At: D.C. Des. County Date 8/6/87

REMARKS

Index
File No. _____

CORNER RECORD (SEARCH)

Tract or Survey No. 000749 Cor. No. R.R. R/W

T 26 S. R. B E. R.D. Crescent County Deschutes E. R/W Line @

Merid. WM N.F. DNF State OR Sta 2233+85.3

CORNER DIAGRAM

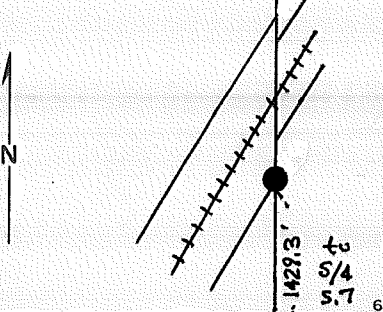

DESCRIBE CORNER MONUMENT FOUND

None Set

DESCRIBE BEARING TREES OR OTHER OFFICIAL ACCESSORIES FOUND

None Set

PHOTO IDENTIFICATION DATA

Photo No. _____
Filed At. _____
Object Ident. _____
Ident. By _____
Signature

DESCRIBE CORNER LOCATION RELATIVE TO NEAR-BY FEATURES, ALSO HOW TO REACH CORNER

Monument is on East R.R. R/W. on ~~the~~ line, 1429.3 North of S/4 sec. 7. N-SC

PLANE COORDINATE POSITION DATA

State _____ Zone _____
X _____
Y _____
Estab. By _____
Agency

Signature
Walt Miller

Title PLS Division CS Headquarters SO Date 8/87 FS-7100-52 (3/68)

CORNER RECORD (PERPETUATION)

MONUMENT: DESCRIBE NEW MONUMENT SET, OR WORK DONE TO PRESERVE EXISTING MONUMENT

Set 2 1/2" x 30" BCSP Rising 5"

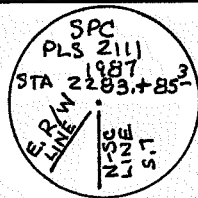

ACCESSORIES: DESCRIBE NEW BT'S WITNESS OBJECTS ETC. ESTABLISHED, OR WORK DONE TO PRESERVE EXISTING EVIDENCE

- 1) An 8" P. Pine brs N 16 1/2° E @ 7.91 ft, to 60-d spike in W base, MKD R.R. R/W
- 2) A 6" " " N 33 1/4° W @ 25.34 ft. " " " " NE " " " "

Work Done By Walt Miller Title PLS Date 8/07 State Registration No. 2111
 or Agency
 Certified Cor. Record Prepared? Yes No Filed At: Deschutes County Date 8/6/07

REMARKS

Index
File No. _____

CORNER RECORD (SEARCH)
(Ref. FSM 7151.4)

Tract or Survey No. 000749 Cor. No. R.R. R/W

T 26 S. R. 8 E. R.D. Crescent County Deschutes W. R/W Line @
Merid. WM N.F. DNF State OR Sta 2236+71¹⁰ E.C.

CORNER DIAGRAM

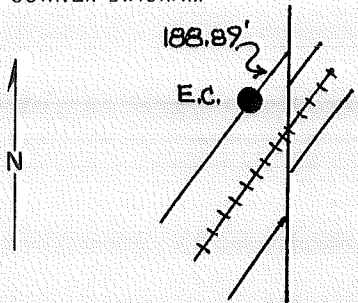

DESCRIBE CORNER MONUMENT FOUND

None Set

DESCRIBE BEARING TREES OR OTHER OFFICIAL ACCESSORIES FOUND

None Set

PHOTO IDENTIFICATION DATA

Photo No. _____
Filed At. _____
Object Ident. _____
Ident. By _____
Signature

DESCRIBE CORNER LOCATION RELATIVE TO NEAR-BY FEATURES, ALSO HOW TO REACH CORNER

PLANE COORDINATE POSITION DATA

State _____ Zone _____
X _____
Y _____
Estab. By _____
Agency

Signature
Walt Miller

Title
PLS

Division
CS

Headquarters
SO

Date
8/87

CORNER RECORD (PERPETUATION)

MONUMENT: DESCRIBE NEW MONUMENT SET, OR WORK DONE TO PRESERVE EXISTING MONUMENT

Set 2 1/2" x 30" BCSP Rising 1"

SPC
W. R/W LINE
E.C.
STA 2236+71¹⁰
PLS 2111
1987

9

ACCESSORIES: DESCRIBE NEW BT'S WITNESS OBJECTS ETC. ESTABLISHED, OR WORK DONE TO PRESERVE EXISTING EVIDENCE

- 1) A 15" P. pine bears N 25 1/4° E @ 10.06 Ft, to a 60-d spike in W base, MKD R.R. R/W
- 2) " 12" " " S 09 1/2° W " 14.23 ft, " " " " " " E " " " "

10

Work Done By: Walt Miller Title: PLS Date: 8/87 State Registration No. 22 2111
or Agency

Certified Cor. Record Prepared? Yes No Filed At: Deschutes County Date: 8/6/87

11

REMARKS

Index
File No.

CORNER RECORD (SEARCH)

(Ref. FSM 7151.4)

Tract or
Survey No. 000749 Cor. No. R.R. R/W

T 26 S. R. 8 E. R.D. Crescent County Deschutes W. R/W LINE @

Merid. WM N.F. DNF State OR Sta 2238+60^e

CORNER DIAGRAM

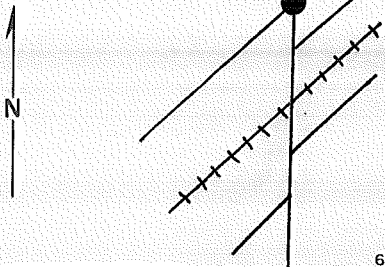

DESCRIBE CORNER MONUMENT FOUND

None Set

DESCRIBE BEARING TREES OR OTHER OFFICIAL ACCESSORIES FOUND

None Set

PHOTO IDENTIFICATION DATA

Photo No.

Filed At.

Object Ident.

Ident. By

Signature

PLANE COORDINATE POSITION DATA

State Zone

X

Y

Estab. By

Agency

DESCRIBE CORNER LOCATION RELATIVE TO NEAR-BY FEATURES, ALSO HOW TO REACH CORNER

On N-S $\frac{1}{4}$ of Sec. 7, 3305.9' South of N/4,
on W side of R/W.

Signature

Walt Miller

Title

PLS

Division

CS

Headquarters

SO

Date

9/87

FS-7100-52 (3/68)

CORNER RECORD (PERPETUATION)

MONUMENT: DESCRIBE NEW MONUMENT SET, OR WORK DONE TO PRESERVE EXISTING MONUMENT

Set 2 1/2" x 30" BCSP RISING 1"

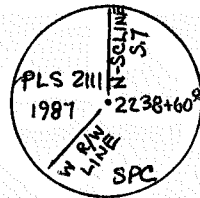

ACCESSORIES: DESCRIBE NEW BT'S WITNESS OBJECTS ETC. ESTABLISHED, OR WORK DONE TO PRESERVE EXISTING EVIDENCE

- 1) An 8" P. pine brs N 27° E @ 21.79', to a 60-d spike in W base, MKD R.R. R/W
- 2) " 8" " " S 21 3/4° E @ 9.21' " " " " " " " " " "

Work Done By Walt Miller Title PLS Date 8/87 State Registration No. 2111
 or Agency _____
 Certified Cor. Record Prepared? Yes No Filed At: Deschutes County Date 8/6/87

REMARKS